Division of Student Affairs

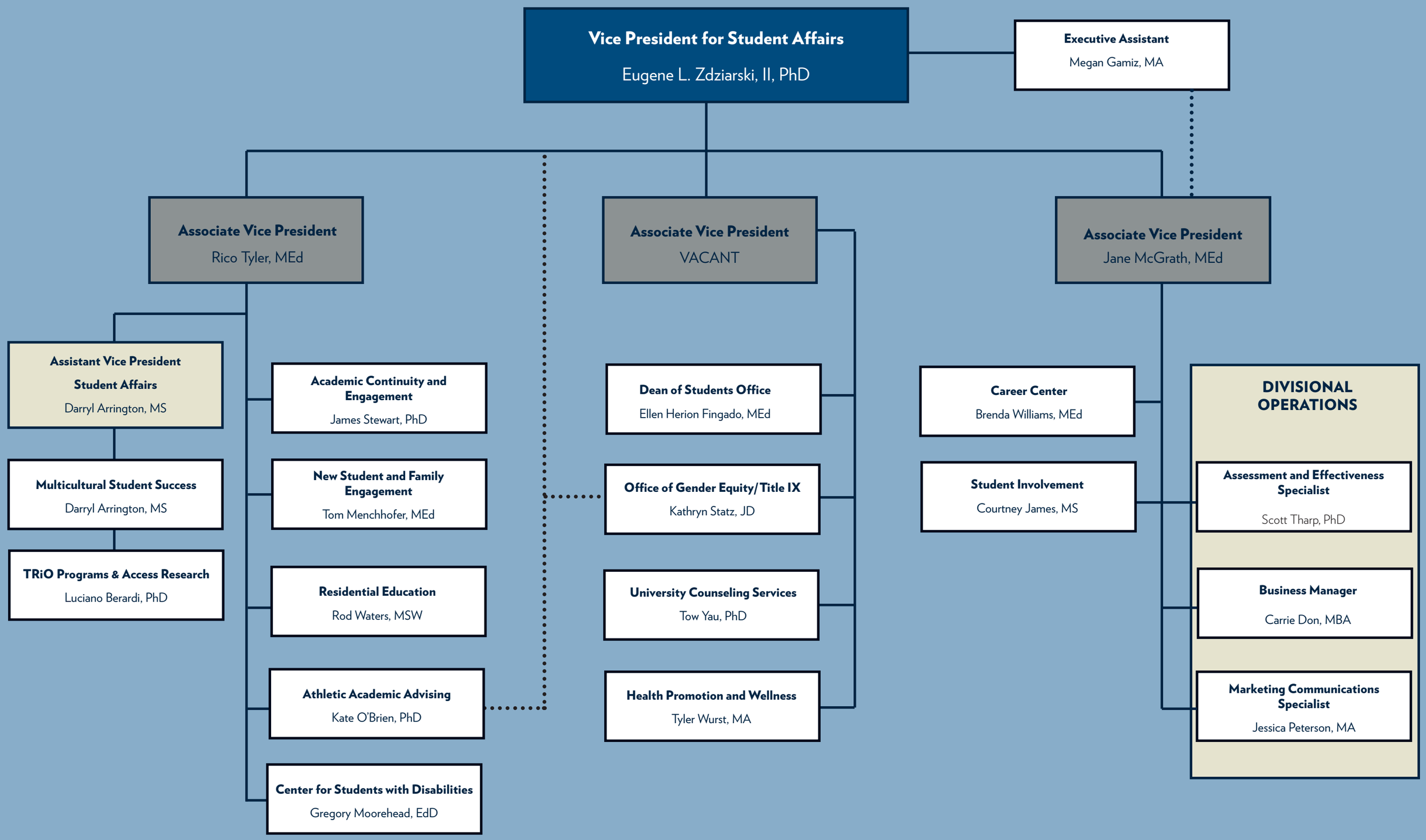

January 2022